

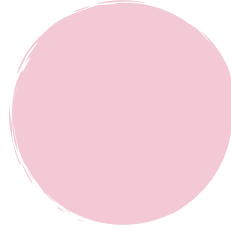

**Do it for your
future self.
Write great
notes.**



Made with **love** by
adventuresinastrophysics.com

Please do not distribute or sell
without permission. Feel free to
share, but mention the creator!

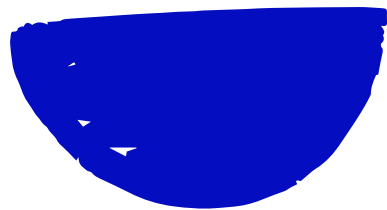
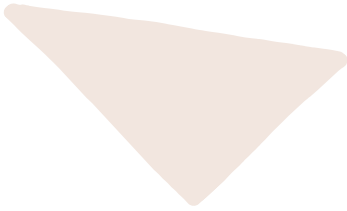

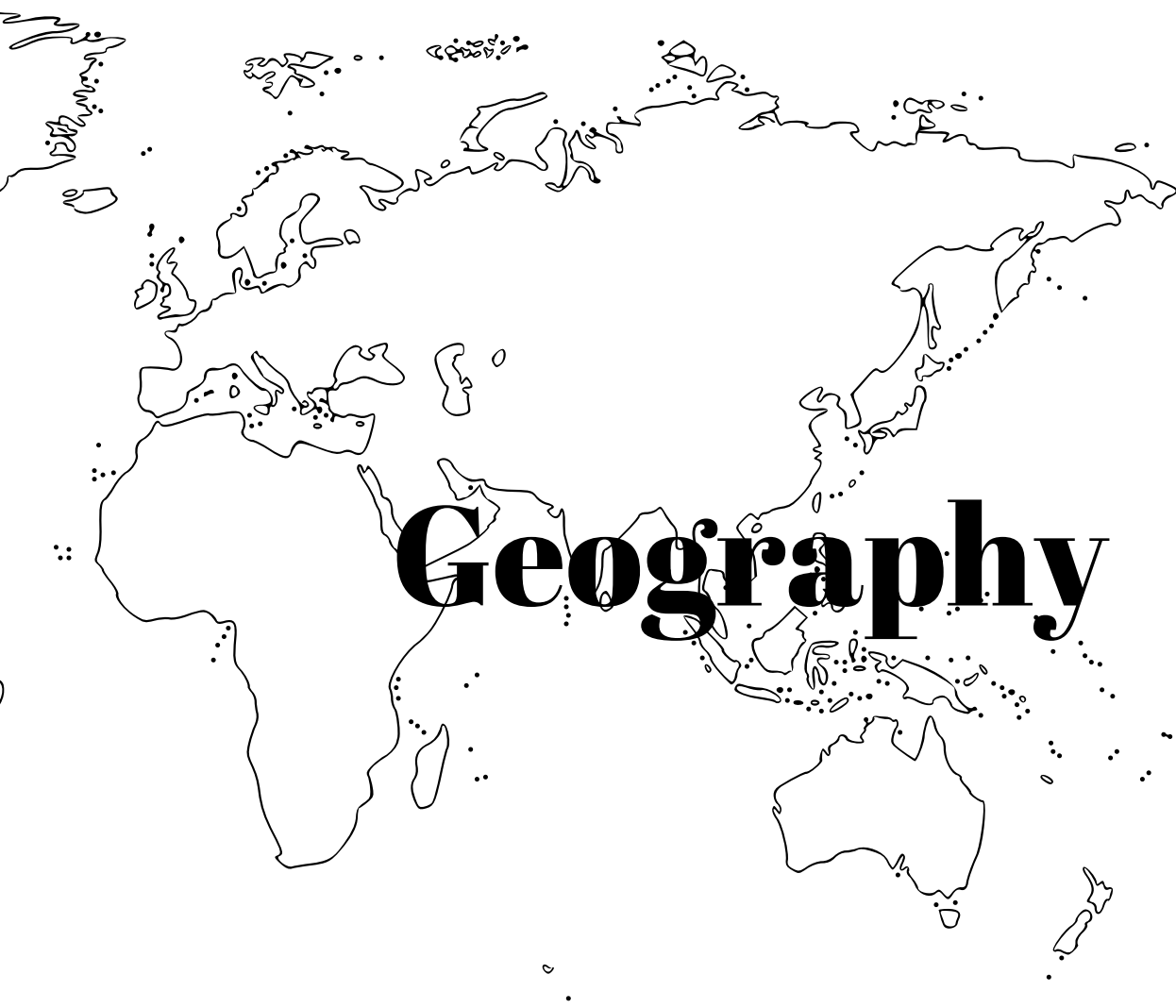

Geography



TITLE

DATE

Fill in the country or place you are learning about, and every main geographical site



MAP LOVE

List every important geographical site and its importance to the country.

-
-
-
-
-

| | |
|-----------------------|------------------------|
| <input type="radio"/> | Country profile |
| <input type="radio"/> | Population: |
| <input type="radio"/> | Main city: |
| <input type="radio"/> | Main source of income: |
| <input type="radio"/> | |
| <input type="radio"/> | Main industries: |
| <input type="radio"/> | |
| <input type="radio"/> | Famous by: |
| <input type="radio"/> | Flag: |

NOTES

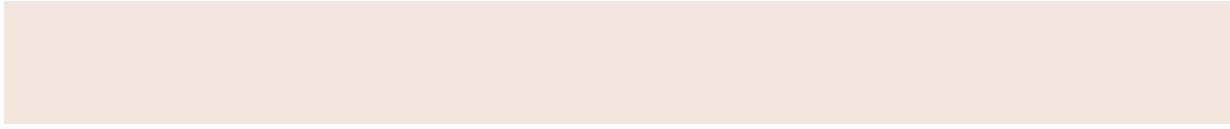

Illustrations or important points

Notes

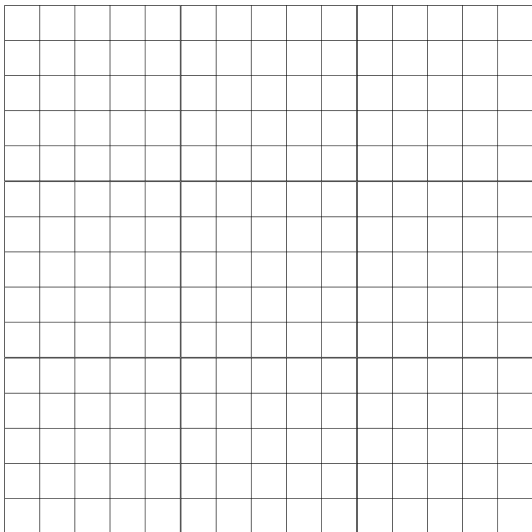
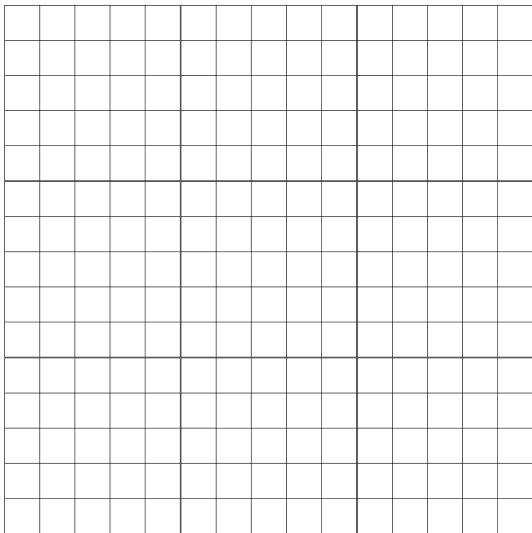
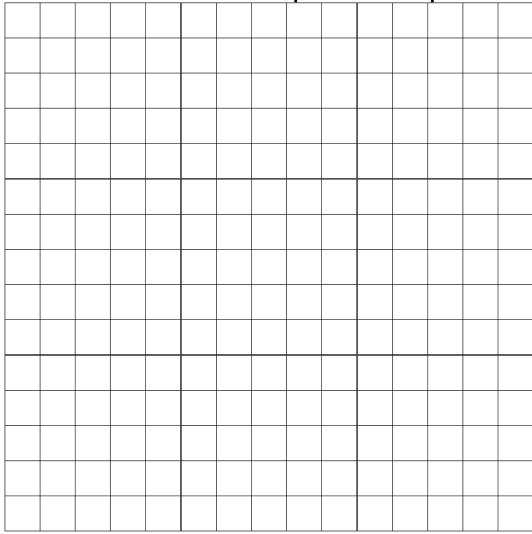

NOTES

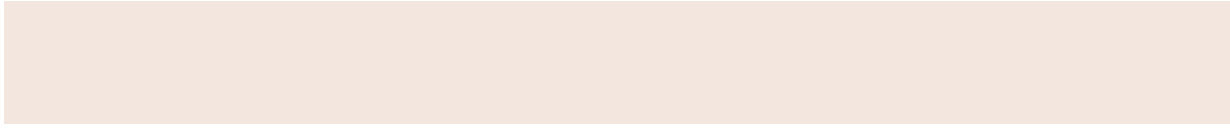

Illustrations or important points

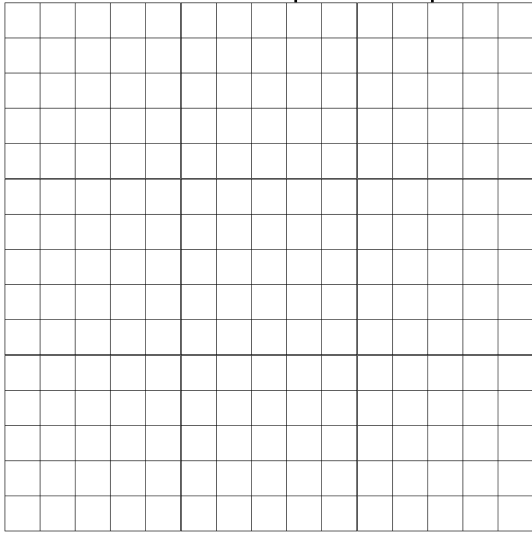

Notes

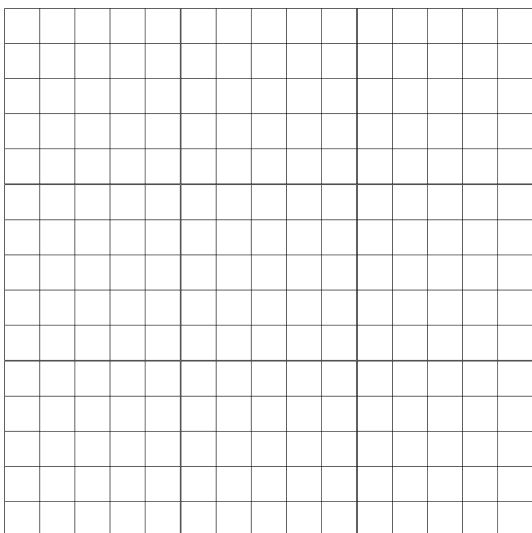
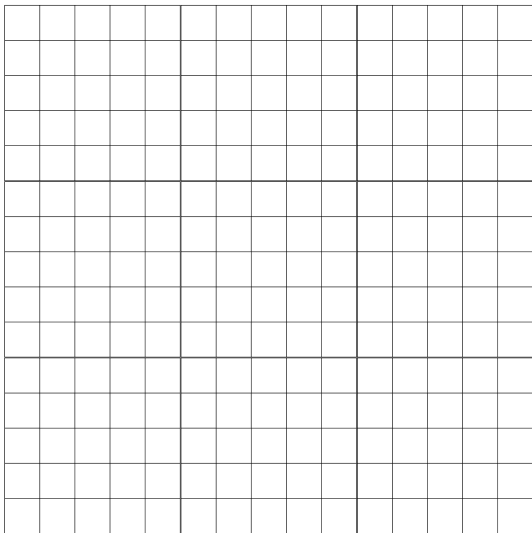

Revision questions

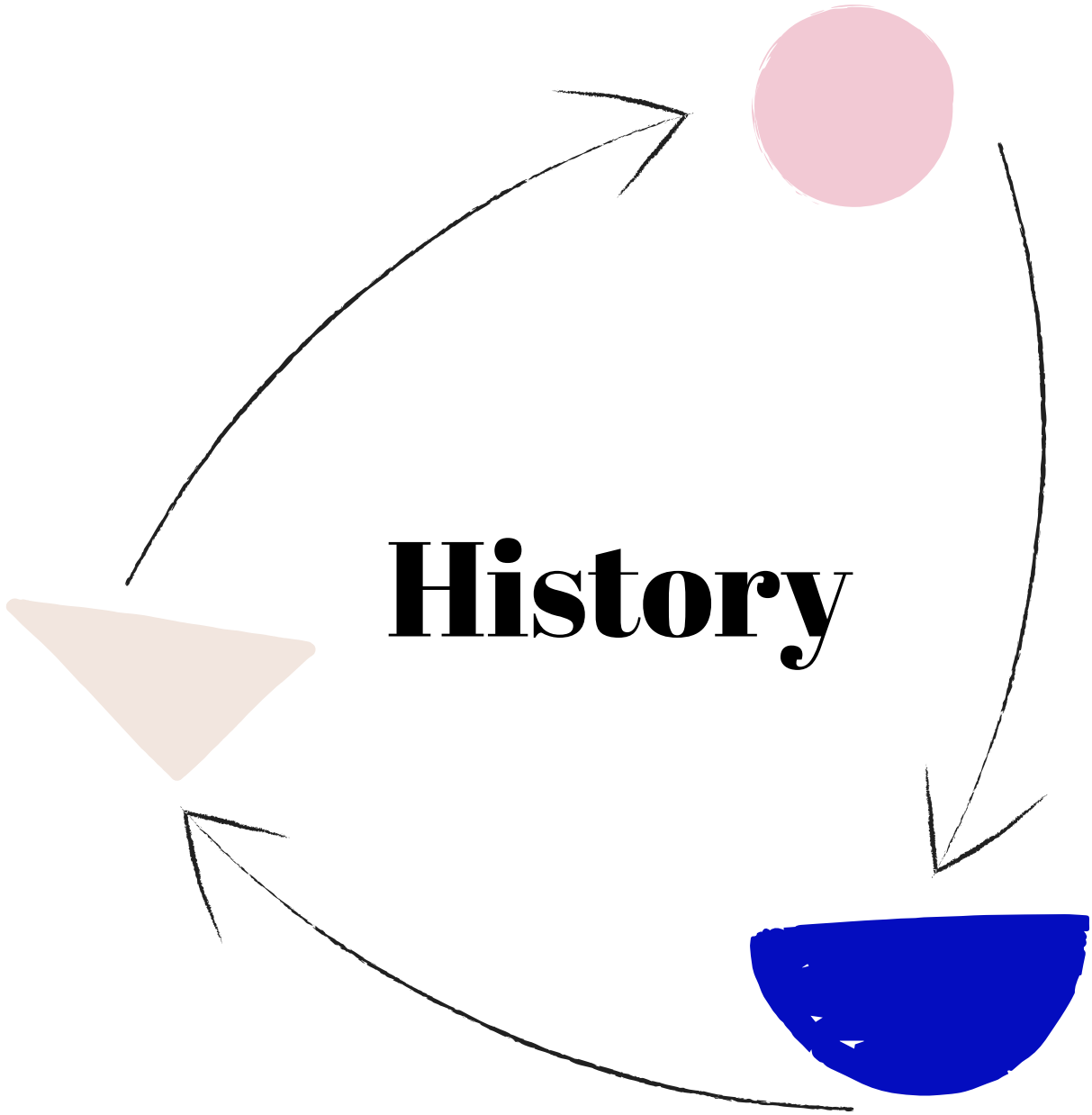

TITLE

DATE

[Blank area for writing the title]

[Blank area for writing the date]

TIMELINE

Write down the years and place your event or era on the timeline.

[A horizontal timeline line with an arrow pointing to the right]

Question:

[Blank area for writing the question]

Evidence:

Diagram

| | | | | |
|--|--|--|--|--|
| | | | | |
| | | | | |
| | | | | |
| | | | | |
| | | | | |
| | | | | |
| | | | | |
| | | | | |

Conclusion:

Question:

[Blank area for writing the question]

Evidence:

Diagram

| | | | | |
|--|--|--|--|--|
| | | | | |
| | | | | |
| | | | | |
| | | | | |
| | | | | |
| | | | | |
| | | | | |
| | | | | |

Conclusion:

Question:

Evidence:

Diagram

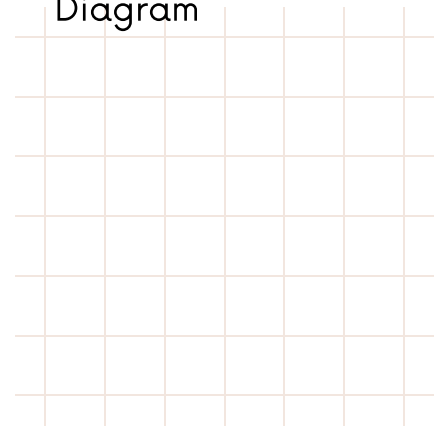

Conclusion:

Question:

Evidence:

Diagram

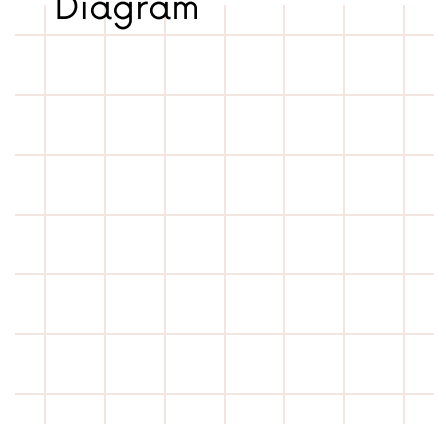

Conclusion:

FLOWCHART - connect your ideas with arrows and boxes

Main idea

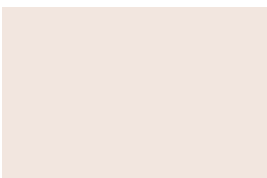

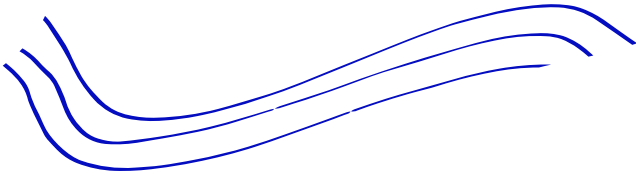
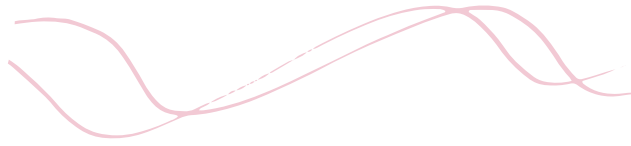

Literature

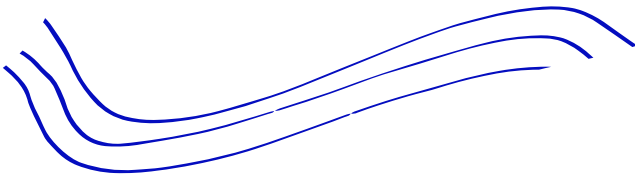
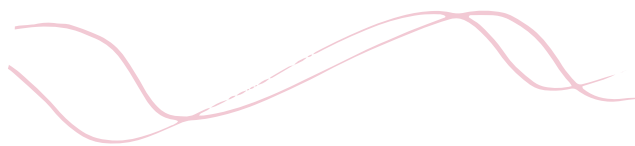

TITLE AND AUTHOR OF STORY

DATE

[Blank area for title and author]

[Blank area for date]

Basic information about the story

Grammar

Main character:

Sub-characters:

Timeframe:

Place:

Idea of story:

What can I learn from this:

Storyline



TITLE

DATE

[Empty title input field]

[Empty date input field]

Where can I apply this rule?

Notes



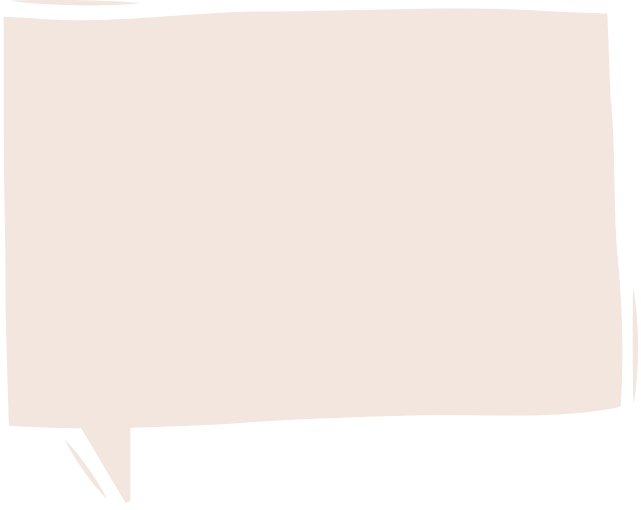

Foreign language

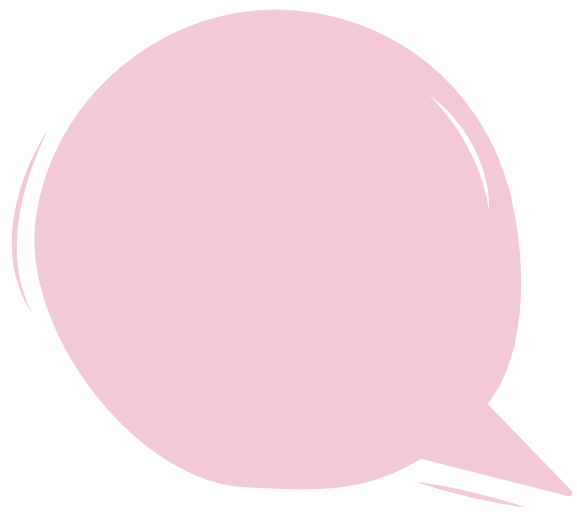

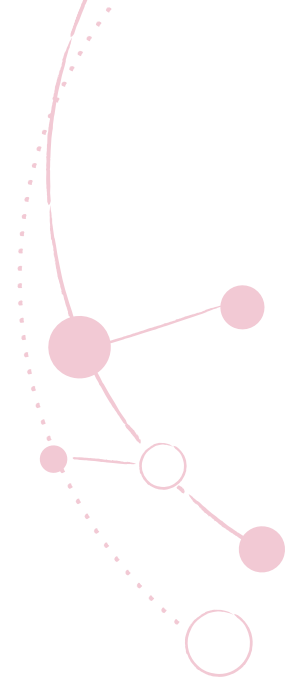

Astronomy

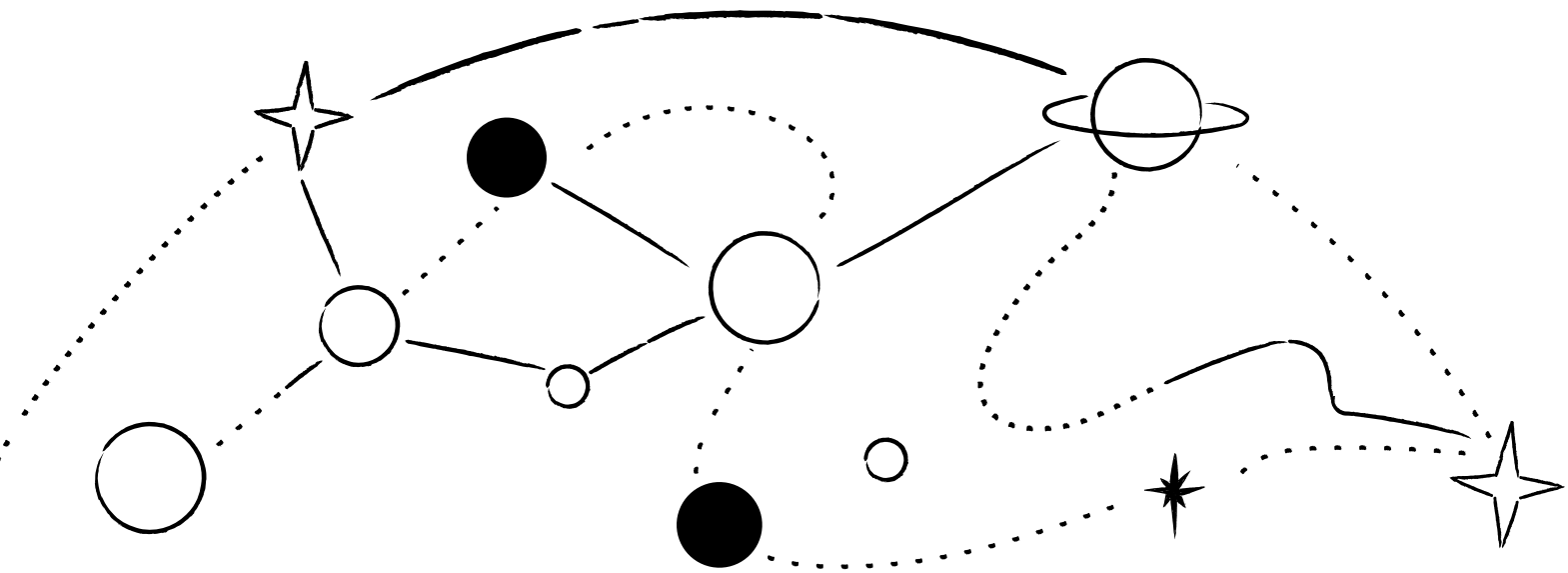

TITLE

DATE

The page is yours! Use the FLOW NOTES technique, add drawings, illustrations and more.

Question:

Evidence:

Diagram

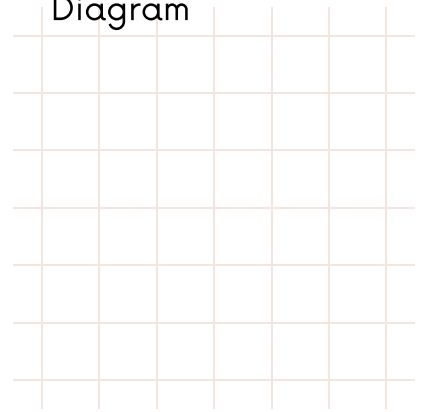

Conclusion:

Question:

Evidence:

Diagram

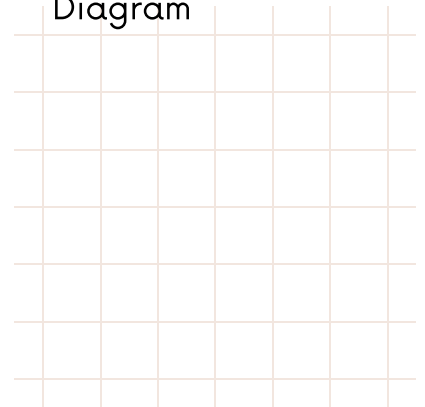

Conclusion:

| | |
|--------------------------|--------------------|
| <input type="checkbox"/> | Revision questions |
| <input type="checkbox"/> | |
| <input type="checkbox"/> | |
| <input type="checkbox"/> | |
| <input type="checkbox"/> | |
| <input type="checkbox"/> | |
| <input type="checkbox"/> | |
| <input type="checkbox"/> | |
| <input type="checkbox"/> | |
| <input type="checkbox"/> | |

Summary

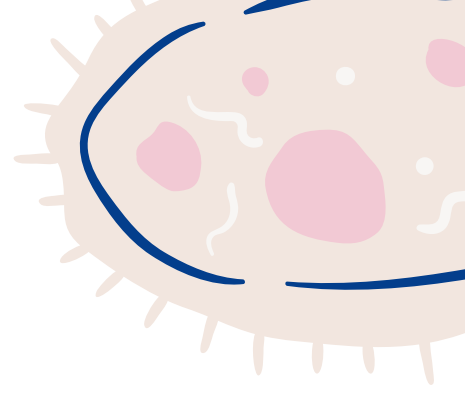

Biology



TITLE

DATE

The page is yours! Use the VISUAL NOTES technique, add drawings, illustrations and more.

Question:

Evidence:

Diagram

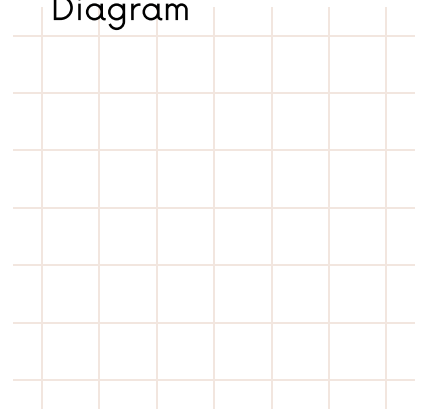

Conclusion:

Question:

Evidence:

Diagram

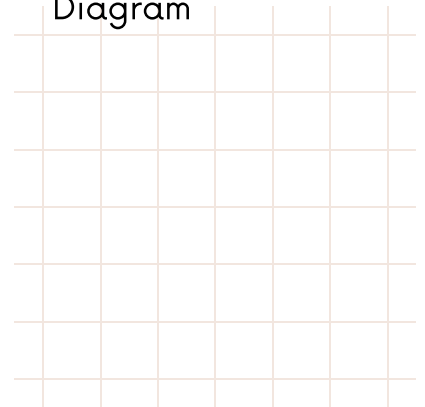

Conclusion:

| | |
|---|-----------------------------------|
|  | What was this topic connected to? |
|  | |
|  | |
|  | |
|  | |
|  | |
|  | |
|  | |
|  | |

Summary

Blank area for writing a summary.

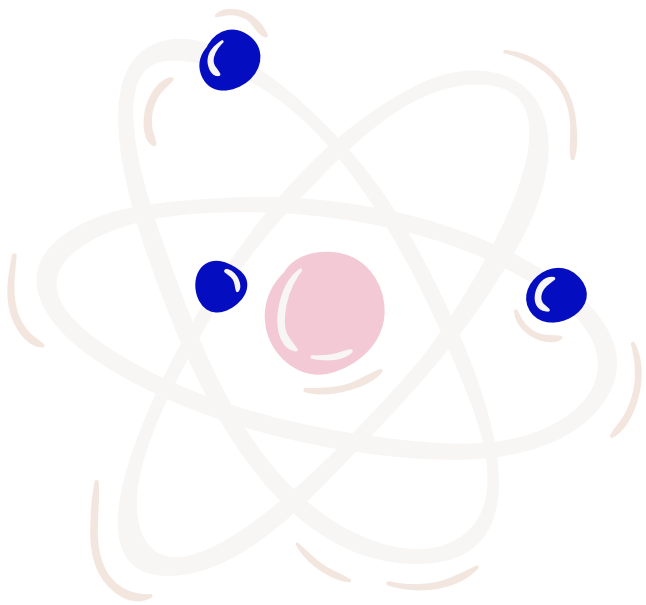

Chemistry

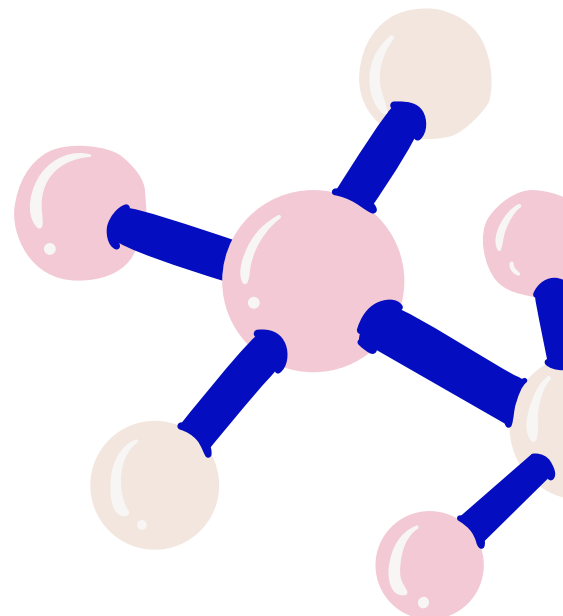

Illustrations or important points

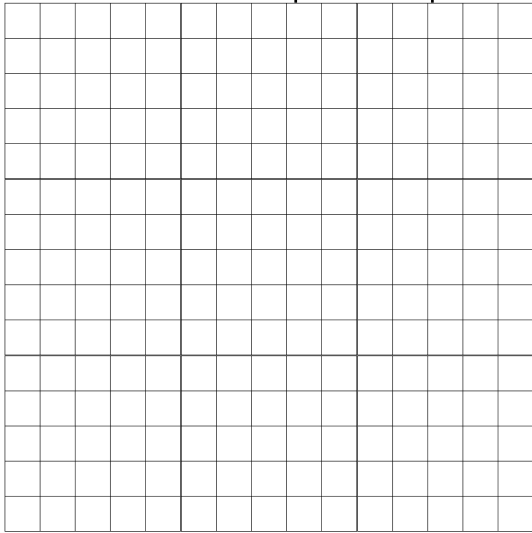

Notes

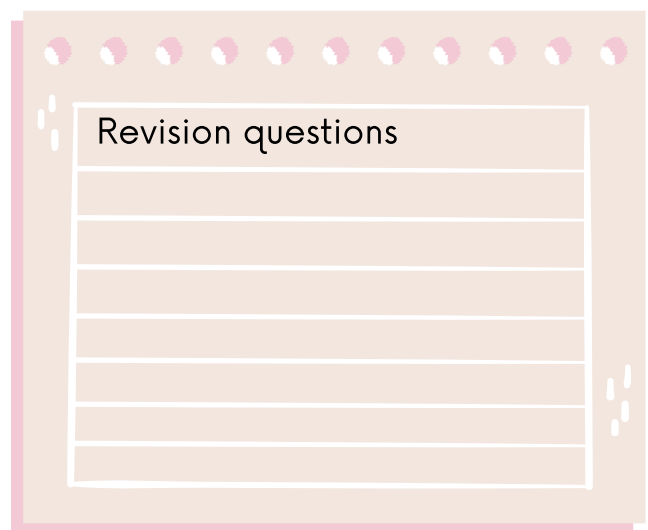
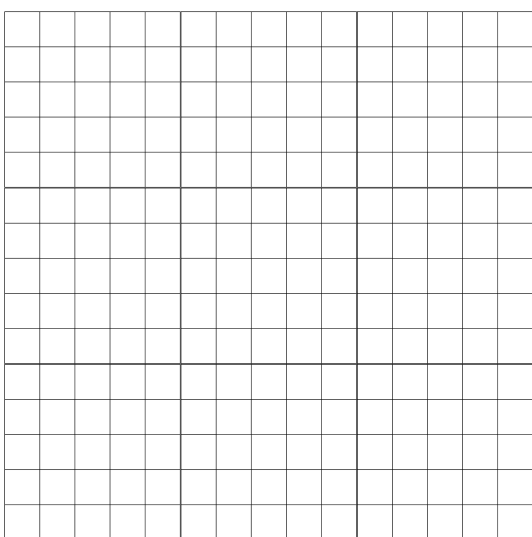
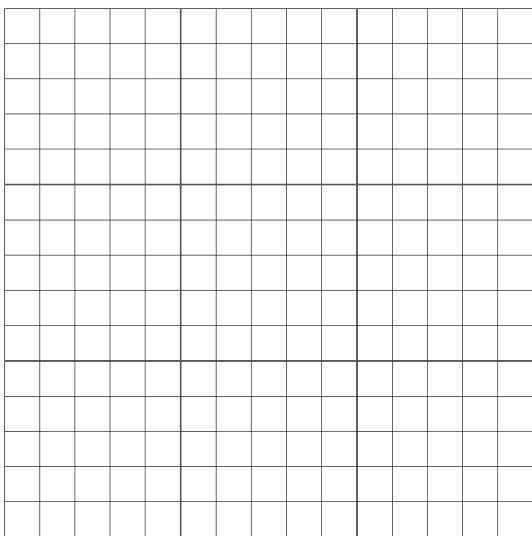

Summary

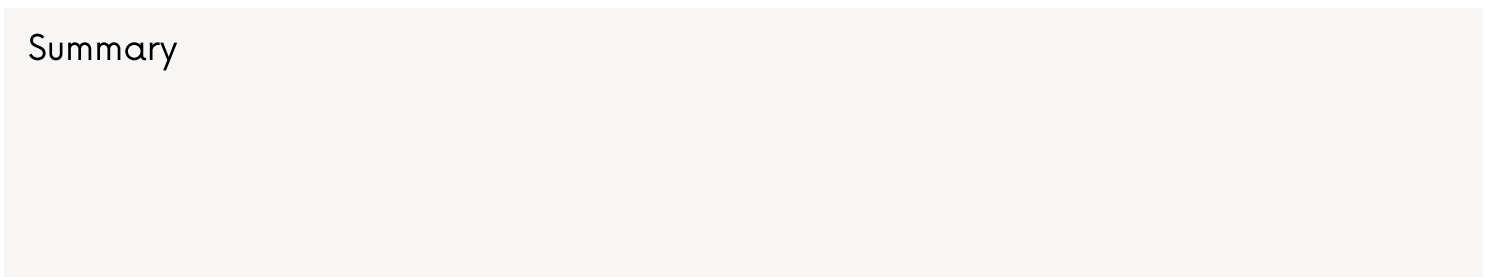

$$= (y-1)^2 \quad \frac{\Delta x}{\Delta y} = \lim_{\Delta y \rightarrow 0} \frac{\Delta x + 2}{\Delta y - 1} \quad y = 2x^2 + 3x \quad Q'' \quad y = \frac{x}{2} \cdot x$$

$$z = \cos x + \operatorname{tg} y$$

$$P = r^2 \pi \quad \Delta t = T - \frac{3a}{x}$$

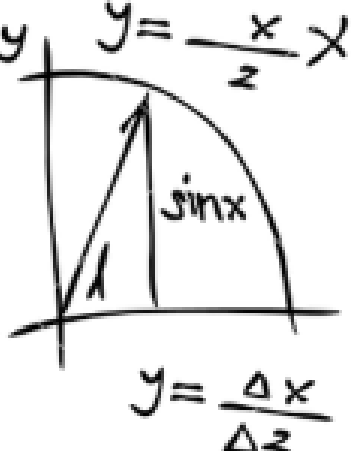

$$\sum_{s=0}^{n-1} = n-1$$

$$\int (x \pm a)^2 \quad \tan(2a) = \frac{\tan(a)}{\tan^2(a)}$$

$$r y^2 = 2$$



$$(x+a)^2 = x^2 + 2ax + a^2 \quad x^2$$

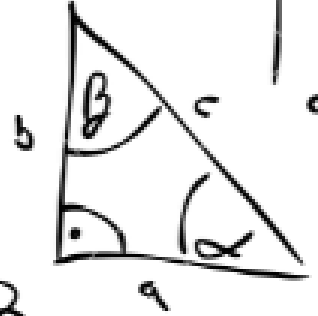

Math

$$S_3 = \begin{bmatrix} 1 & 0 & 0 \\ 1 & 0 & 1 \\ 0 & 0 & 1 \end{bmatrix}$$

$$X_{1/2} = \frac{b \pm (a-c)}{\sqrt{2a}}$$

$$\lim_{x \rightarrow 1} \frac{jx-2}{2\sqrt{1-x^2}}$$

$$\frac{A-C}{C}$$

$$8x = 4 - 3y^2$$

$$\int \frac{\sqrt{x+a^2}}{x} \quad e = 2,79$$

$$(x+y)^2 = \left(\frac{y}{2}\right)^2$$

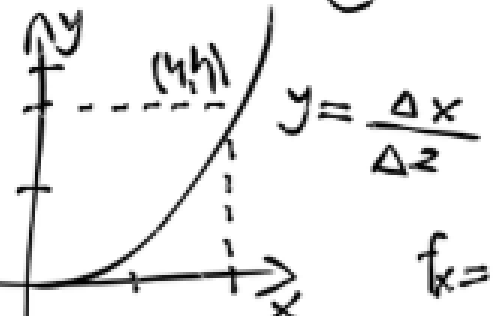

$$\ln|x(\frac{a+\sqrt{x^2}}{x})| + c$$

$$P = \sum_{i=0}^{\infty} X_i^a \quad a+b=c$$

$$S = \int_2^{10} 5t dt$$

$$\tan(2a) = \frac{2\tan(a)}{1-\tan^2(a)} \quad \sin a = \frac{b}{c}$$

$$\sum_{n=0}^{\infty} \frac{x^n}{n!}$$

NOTES AND PROBLEMS

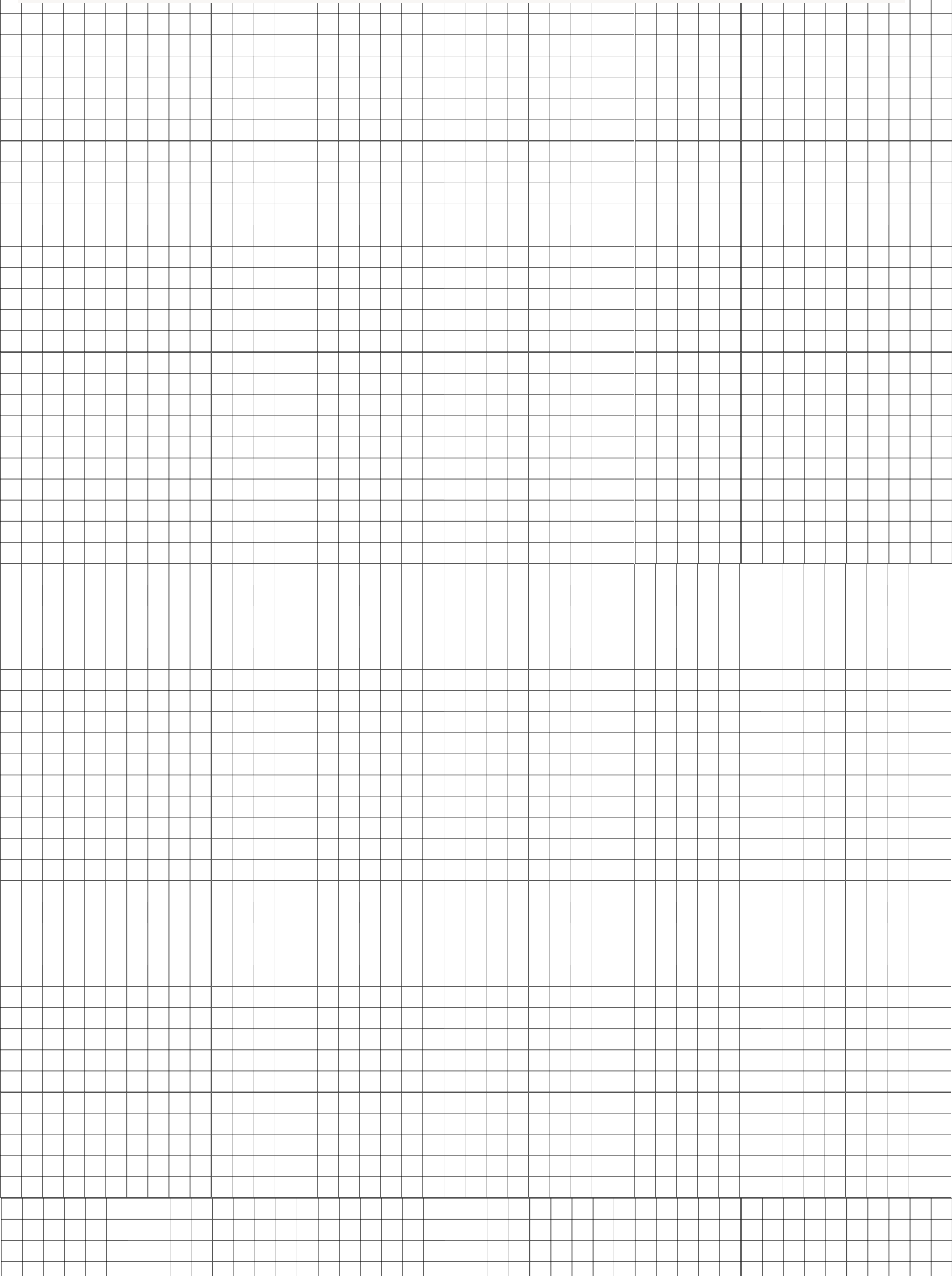

Physics

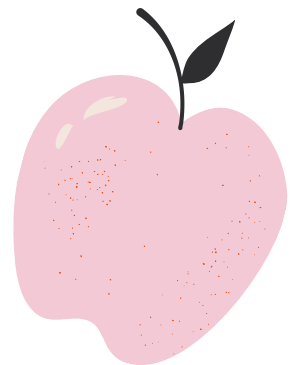

TITLE

DATE

[Blank title area]

[Blank date area]

Question:

Evidence:

Diagram

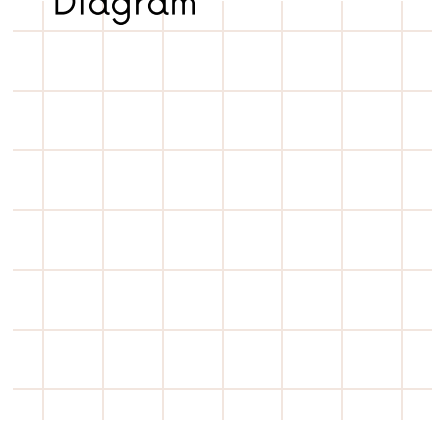

Conclusion:

Question:

Evidence:

Diagram

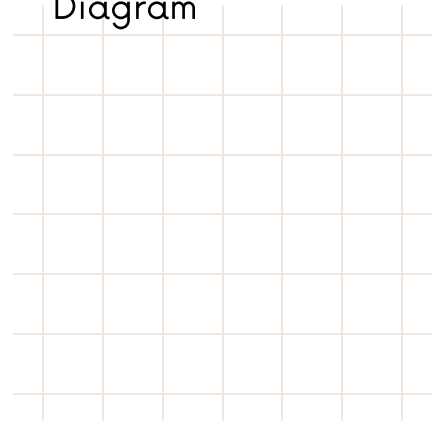

Conclusion:

Question:

Evidence:

Diagram

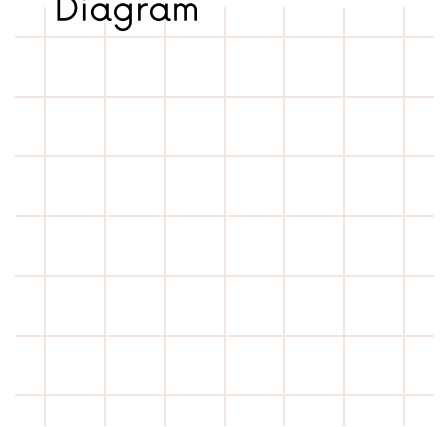

Conclusion:

Question:

Evidence:

Diagram

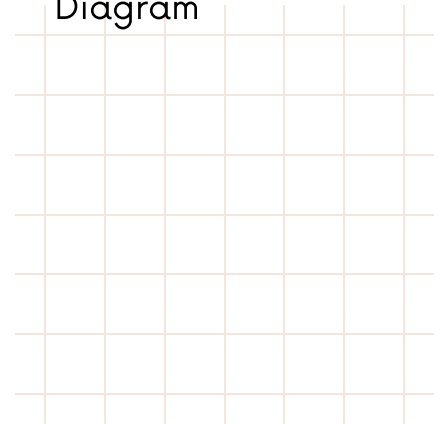

Conclusion:

FLOWCHART - connect your ideas with arrows and boxes

Main idea

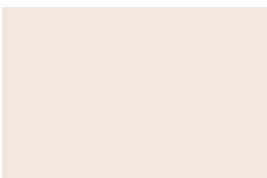

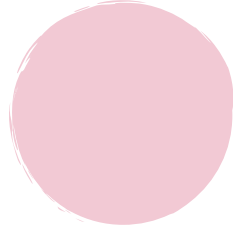

Extra stuff

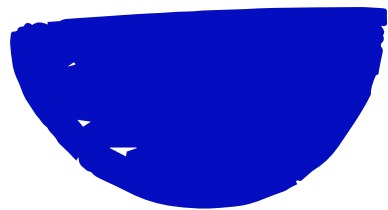
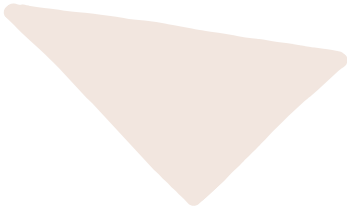

TITLE

DATE

[Redacted Title Field]

[Redacted Date Field]

KWL learning table

KNOW

Want to know

LEARNED

Stickers

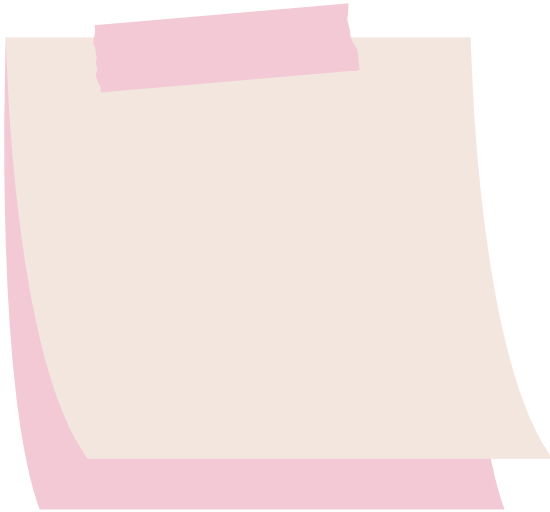
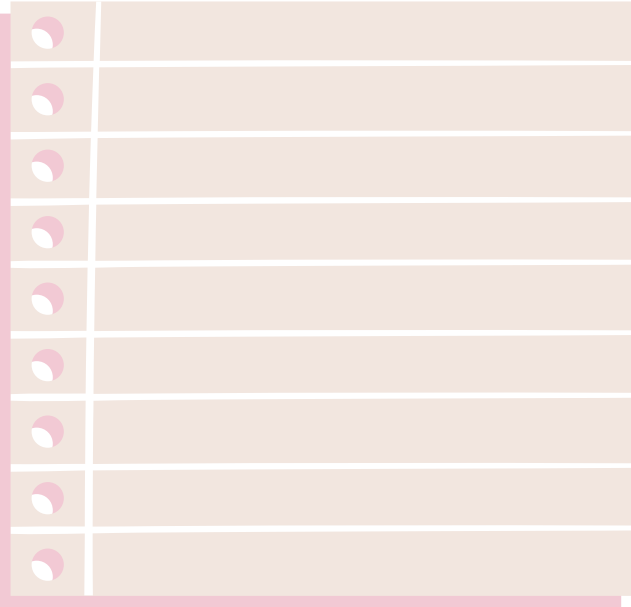
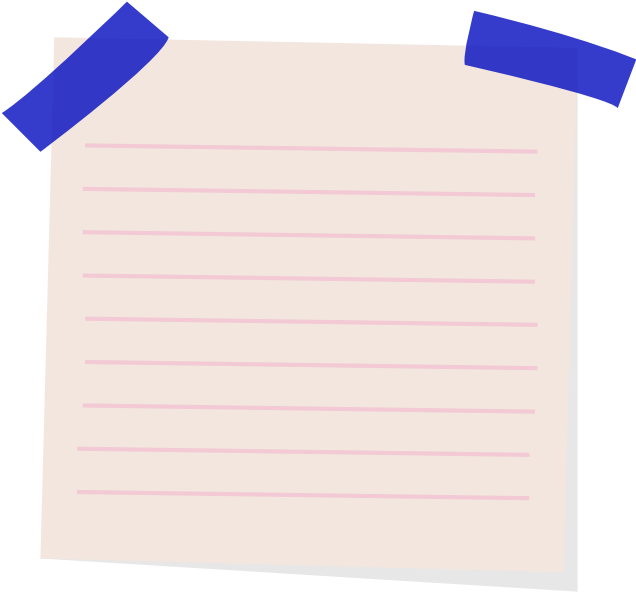

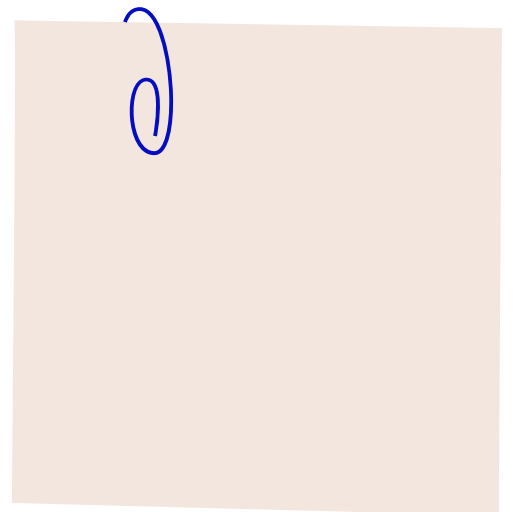
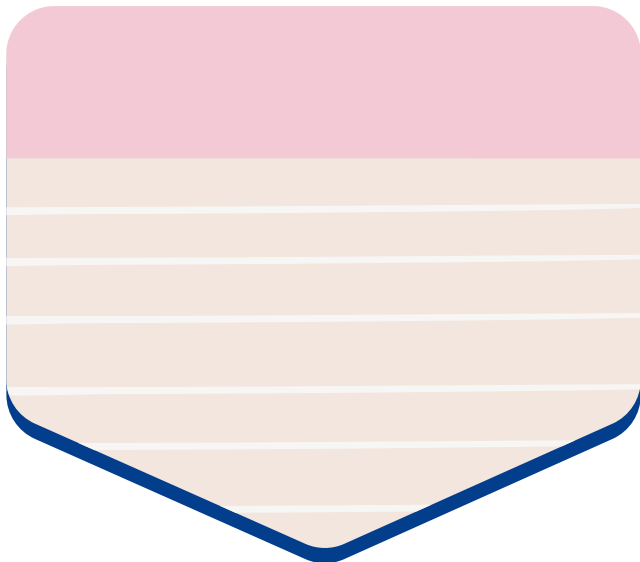
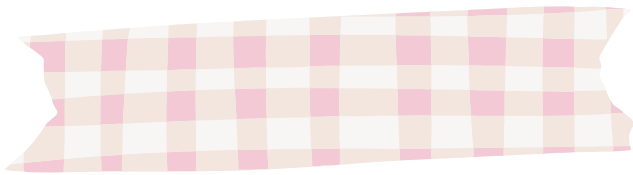
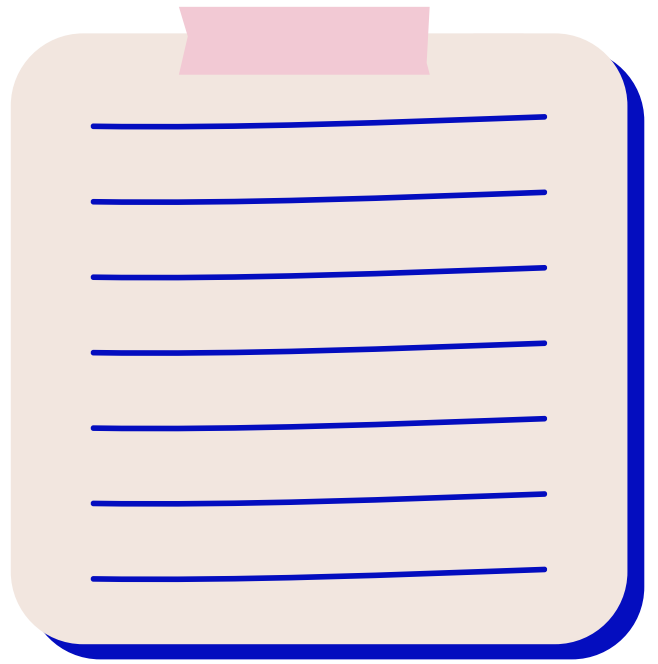
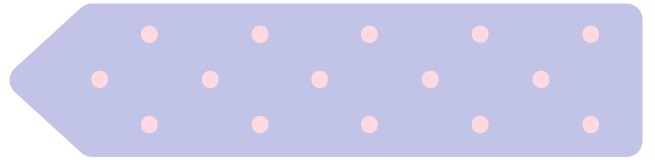
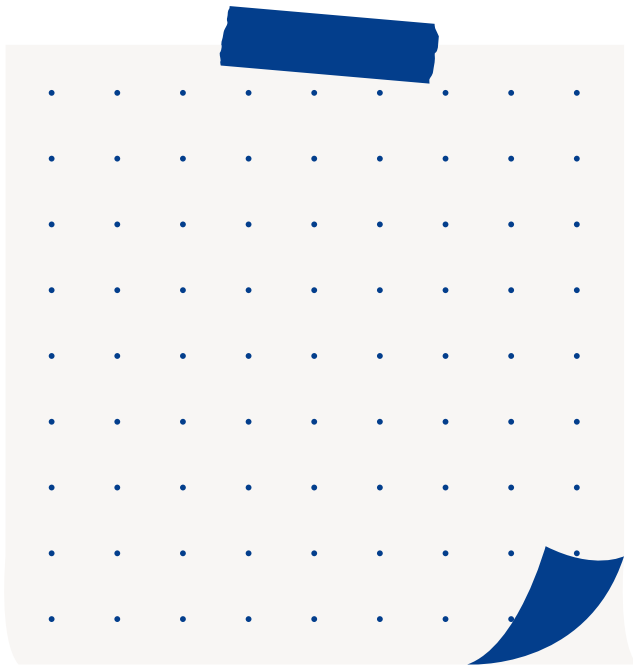
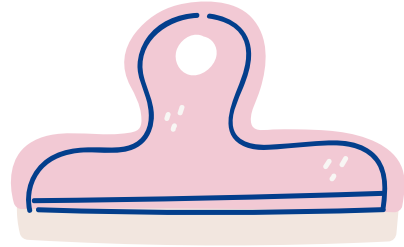
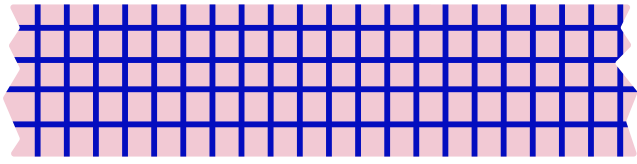
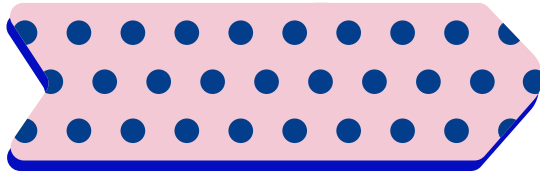
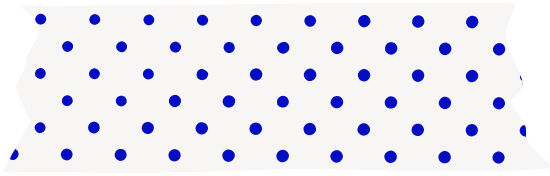
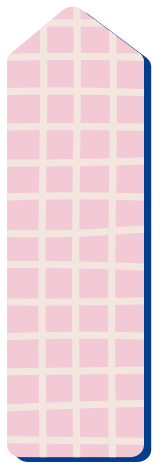
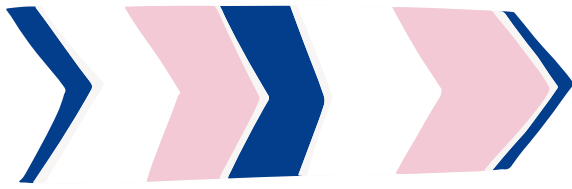

IMPORTANT

REVISE

LEARN

TO DO

DON'T FORGET

USEFUL

INTERESTING

LOOK LATER

COOL FACTS

IMPORTANT

REVISE

LEARN

TO DO

DON'T FORGET

USEFUL

INTERESTING

LOOK LATER

COOL FACTS



